

SCALE: 1"=30'

WEST FOREST DRIVE  
(60' R.O.W.)

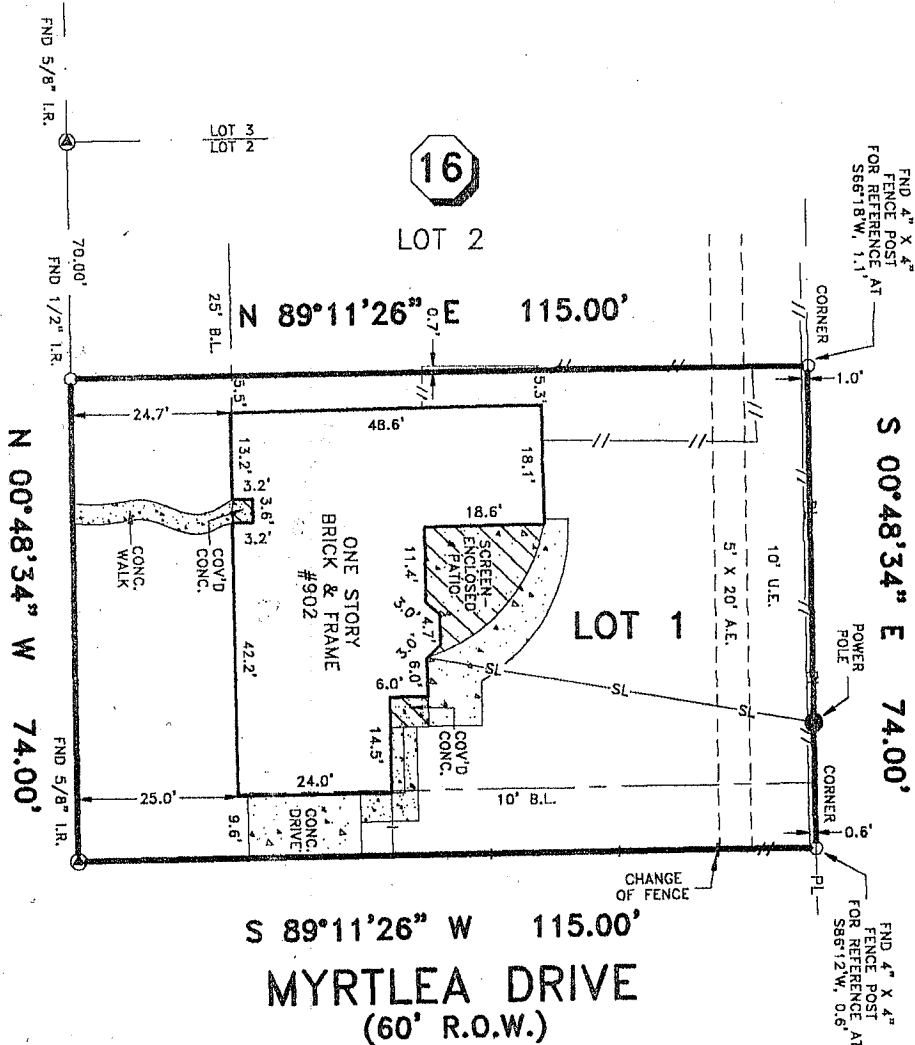

PATCHESTER DRIVE  
VOL. 132, PG. 40, H.C.M.R.  
(60' R.O.W.)

MYRTLEA DRIVE  
(60' R.O.W.)

NOTES:

- 1.) -//- DENOTES WOODEN FENCES, -I- DENOTES IRON FENCES,  
-SL- DENOTES SERVICE LINE, -PL- DENOTES POWER LINE AND  
⊙ DENOTES CONTROL MONUMENT.
- 2.) SUBJECT TO RESTRICTIVE COVENANTS BY VOL. 127, PG. 6, H.C.M.R.,  
VOL. 4621, PG. 419, H.C.D.R. AND H.C.C.F. NOS. C072631, P523185  
AND U153363.
- 3.) ONE STORY RESIDENCE IS OVER THE BUILDING LINES AS SHOWN.

BUYER'S ACKNOWLEDGMENT

ALL BEARINGS ARE BASED ON THE RECORDED PLAT UNLESS OTHERWISE NOTED.  
FLOOD ZONE DETERMINED BY GRAPHIC PLOTTING ONLY. WE DO NOT ASSUME RESPONSIBILITY FOR EXACT DETERMINATION.  
THIS SURVEY HAS BEEN COMPILED IN ACCORDANCE WITH INFORMATION CONTAINED IN THE TITLE COMMITMENT REFERENCED IN GF NO. 267603.

LOT 1	BLOCK 16	SECTION 4	SUBDIVISION PARTIAL REPLAT OF NOTTINGHAM		FLOOD NOTE  THIS TRACT IS LOCATED WITHIN FLOOD ZONE "X"(UNSHADED) ACCORDING TO THE FEDERAL EMERGENCY MANAGEMENT AGENCY (FEMA) FLOOD INSURANCE RATE MAP (FIRM) COMMUNITY PANEL NO. 480289 0640 J , REVISED NOVEMBER 06, 1996 .
RECORDATION VOL. 127, PG. 6, H.C.M.R.		COUNTY HARRIS	STATE TEXAS	SURVEY -	
LENDER CO. WELLS FARGO HOME MORTGAGE, INC.		TITLE CO. CHICAGO TITLE COMPANY			

PURCHASER MICHELLE ANN STOKAN	JOB NO. 31599K
ADDRESS 902 WEST FOREST DRIVE, HOUSTON, TEXAS	

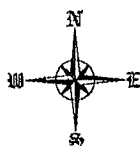

Windrose Land Services, Inc.

FIELD WORK	01-17-01	SW
DRAFTED BY	01-23-01	EAO
CHECKED BY	01-24-01	WP
KEY MAP NO.	489 E	

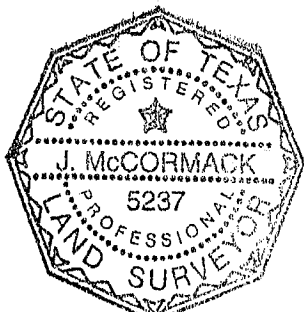

I do hereby certify that this survey was this day made on the ground and that this plat correctly represents the property legally described hereon (or on attached sheet). That the facts found at the time of this survey show the improvements and that there are no encroachments apparent on the ground, except as shown.

*J. McCormack*  
WINDROSE LAND SERVICES, INC.  
11301 Richmond Ave., Suite K105  
Houston, Texas 77082

TEL (281) 558-8006 FAX (713) 461-1151

REVISION	
-	-