



APPROVED BY THE TEXAS REAL ESTATE COMMISSION (TREC)



SELLER'S DISCLOSURE NOTICE

CONCERNING THE PROPERTY AT 3423 Leaning Willow Dr Katy (Street Address and City)

THIS NOTICE IS A DISCLOSURE OF SELLER'S KNOWLEDGE OF THE CONDITION OF THE PROPERTY AS OF THE DATE SIGNED BY SELLER AND IS NOT A SUBSTITUTE FOR ANY INSPECTIONS OR WARRANTIES THE PURCHASER MAY WISH TO OBTAIN. IT IS NOT A WARRANTY OF ANY KIND BY SELLER OR SELLER'S AGENTS.

Seller [] is [] is not occupying the Property. If unoccupied, how long since Seller has occupied the Property? _____

1. The Property has the items checked below [Write Yes (Y), No (N), or Unknown (U)]:

- Range, Dishwasher, Washer/Dryer Hookups, Security System, TV Antenna, Ceiling Fan(s), Central A/C, Plumbing System, Patio/Decking, Pool, Pool Equipment, Fireplace(s) & Chimney (Wood burning), Natural Gas Lines, Liquid Propane Gas, Fuel Gas Piping, Garage, Garage Door Opener(s), Water Heater, Water Supply, Oven, Trash Compactor, Window Screens, Fire Detection Equipment, Smoke Detector, Smoke Detector-Hearing Impaired, Carbon Monoxide Alarm, Emergency Escape Ladder(s), Cable TV Wiring, Attic Fan(s), Central Heating, Septic System, Outdoor Grill, Sauna, Pool Heater, Microwave, Disposal, Rain Gutters, Intercom System, Satellite Dish, Exhaust Fan(s), Wall/Window Air Conditioning, Public Sewer System, Fences, Spa, Hot Tub, Automatic Lawn Sprinkler System, Fireplace(s) & Chimney (Mock), Gas Fixtures

Roof Type: _____ Age: _____ (approx.)
Are you (Seller) aware of any of the above items that are not in working condition, that have known defects, or that are in need of repair? [] Yes [] No [] Unknown. If yes, then describe. (Attach additional sheets if necessary): _____

2. Does the property have working smoke detectors installed in accordance with the smoke detector requirements of Chapter 766, Health and Safety Code? [] Yes [] No [] Unknown. If the answer to this question is no or unknown, explain (Attach additional sheets if necessary):

* Chapter 766 of the Health and Safety Code requires one-family or two-family dwellings to have working smoke detectors installed in accordance with the requirements of the building code in effect in the area in which the dwelling is located, including performance, location, and power source requirements. If you do not know the building code requirements in effect in your area, you may check unknown above or contact your local building official for more information. A buyer may require a seller to install smoke detectors for the hearing impaired if: (1) the buyer or a member of the buyer's family who will reside in the dwelling is hearing impaired; (2) the buyer gives the seller written evidence of the hearing impairment from a licensed physician; and (3) within 10 days after the effective date, the buyer makes a written request for the seller to install smoke detectors for the hearing impaired and specifies the locations for the installation. The parties may agree who will bear the cost of installing the smoke detectors and which brand of smoke detectors to install.

3. Are you (Seller) aware of any known defects/malfunctions in any of the following? Write Yes (Y) if you are aware, write No (N) if you are not aware.

- Interior Walls, Exterior Walls, Roof, Walls/Fences, Plumbing/Sewers/Septics, Other Structural Components (Describe):
Ceilings, Doors, Foundation/Slab(s), Driveways, Electrical Systems
Floors, Windows, Sidewalks, Intercom System, Lighting Fixtures

If the answer to any of the above is yes, explain. (Attach additional sheets if necessary):

4. Are you (Seller) aware of any of the following conditions? Write Yes (Y) if you are aware, write No (N) if you are not aware.

- Active Termites (includes wood destroying insects), Termite or Wood Rot Damage Needing Repair, Previous Termite Damage, Previous Termite Treatment, Improper Drainage, Water Damage Not Due to a Flood Event, Landfill, Settling, Soil Movement, Fault Lines, Single Blockable Main Drain in Pool/Hot Tub/Spa*
Previous Structural or Roof Repair, Hazardous or Toxic Waste, Asbestos Components, Urea-formaldehyde Insulation, Radon Gas, Lead Based Paint, Aluminum Wiring, Previous Fires, Unplatted Easements, Subsurface Structure or Pits, Previous Use of Premises for Manufacture of Methamphetamine

If the answer to any of the above is yes, explain. (Attach additional sheets if necessary):

*A single blockable main drain may cause a suction entrapment hazard for an individual.

5. Are you (Seller) aware of any item, equipment, or system in or on the Property that is in need of repair? Yes (if you are aware) No (if you are not aware). If yes, explain. (attach additional sheets if necessary). _____

6. Are you (Seller) aware of any of the following conditions?* Write Yes (Y) if you are aware, write No (N) if you are not aware.

____ Present flood insurance coverage

____ Previous flooding due to a failure or breach of a reservoir or a controlled or emergency release of water from a reservoir

____ Previous water penetration into a structure on the property due to a natural flood event

Write Yes (Y) if you are aware, and check wholly or partly as applicable, write No (N) if you are not aware.

____ Located wholly partly in a 100-year floodplain (Special Flood Hazard Area-Zone A, V, A99, AE, AO, AH, VE, or AR)

____ Located wholly partly in a 500-year floodplain (Moderate Flood Hazard Area-Zone X (shaded))

____ Located wholly partly in a floodway

____ Located wholly partly in a flood pool

____ Located wholly partly in a reservoir

If the answer to any of the above is yes, explain (attach additional sheets if necessary): _____

*For purposes of this notice:

"100-year floodplain" means any area of land that:

(A) is identified on the flood insurance rate map as a special flood hazard area, which is designated as Zone A, V, A99, AE, AO, AH, VE, or AR on the map;

(B) has a one percent annual chance of flooding, which is considered to be a high risk of flooding; and

(C) may include a regulatory floodway, flood pool, or reservoir.

"500-year floodplain" means any area of land that:

(A) is identified on the flood insurance rate map as a moderate flood hazard area, which is designated on the map as Zone X (shaded); and

(B) has a two-tenths of one percent annual chance of flooding, which is considered to be a moderate risk of flooding.

"Flood pool" means the area adjacent to a reservoir that lies above the normal maximum operating level of the reservoir and that is subject to controlled inundation under the management of the United States Army Corps of Engineers.

"Flood insurance rate map" means the most recent flood hazard map published by the Federal Emergency Management Agency under the National Flood Insurance Act of 1968 (42 U.S.C. Section 4001 et seq.)

"Floodway" means an area that is identified on the flood insurance rate map as a regulatory floodway, which includes the channel of a river or other watercourse and the adjacent land areas that must be reserved for the discharge of a base flood, also referred to as a 100-year flood, without cumulatively increasing the water surface elevation of more than a designated height.

"Reservoir" means a water impoundment project operated by the United States Army Corps of Engineers that is intended to retain water or delay the runoff of water in a designated surface area of land.

7. Have you (Seller) ever filed a claim for flood damage to the property with any insurance provider, including the National Flood Insurance Program (NFIP)?* Yes No. If yes, explain (attach additional sheets as necessary): _____

*Homes in high risk flood zones with mortgages from federally regulated or insured lenders are required to have flood insurance. Even when not required, the Federal Emergency Management Agency (FEMA) encourages homeowners in high risk, moderate risk, and low risk flood zones to purchase flood insurance that covers the structure(s) and the personal property within the structure(s).

8. Have you (Seller) ever received assistance from FEMA or the U.S. Small Business Administration (SBA) for flood damage to the property? Yes No. If yes, explain (attach additional sheets as necessary): _____

9. Are you (Seller) aware of any of the following? Write Yes (Y) if you are aware, write No (N) if you are not aware.

_____ Room additions, structural modifications, or other alterations or repairs made without necessary permits or not in compliance with building codes in effect at that time.

_____ Homeowners' Association or maintenance fees or assessments.

_____ Any "common area" (facilities such as pools, tennis courts, walkways, or other areas) co-owned in undivided interest with others.

_____ Any notices of violations of deed restrictions or governmental ordinances affecting the condition or use of the Property.

_____ Any lawsuits directly or indirectly affecting the Property.

_____ Any condition on the Property which materially affects the physical health or safety of an individual.

_____ Any rainwater harvesting system located on the property that is larger than 500 gallons and that uses a public water supply as an auxiliary water source.

_____ Any portion of the property that is located in a groundwater conservation district or a subsidence district.

If the answer to any of the above is yes, explain. (Attach additional sheets if necessary): _____

10. If the property is located in a coastal area that is seaward of the Gulf Intracoastal Waterway or within 1,000 feet of the mean high tide bordering the Gulf of Mexico, the property may be subject to the Open Beaches Act or the Dune Protection Act (Chapter 61 or 63, Natural Resources Code, respectively) and a beachfront construction certificate or dune protection permit maybe required for repairs or improvements. Contact the local government with ordinance authority over construction adjacent to public beaches for more information.

11. This property may be located near a military installation and may be affected by high noise or air installation compatible use zones or other operations. Information relating to high noise and compatible use zones is available in the most recent Air Installation Compatible Use Zone Study or Joint Land Use Study prepared for a military installation and may be accessed on the Internet website of the military installation and of the county and any municipality in which the military installation is located.

Signature of Seller
Jose Gonzalez

Date

Signature of Seller
Martha Calderon

Date

The undersigned purchaser hereby acknowledges receipt of the foregoing notice.

Signature of Purchaser
Victor Lugo

Date

Signature of Purchaser
Silene Pereira

Date



This form was prepared by the Texas Real Estate Commission in accordance with Texas Property Code § 5.008(b) and is to be used in conjunction with a contract for the sale of real property entered into on or after September 1, 2023. Texas Real Estate Commission, P.O. Box 12188, Austin, TX 78711-2188, 512-936-3000 (<http://www.trec.texas.gov>) TREC NO. 55-0. This form replaces OP-H.

- *CITY ORDINANCES
- **RESTRICTIVE COVENANTS
- ***BUILDER GUIDELINES
- WIRE FENCE —X—
- CHAIN LINK FENCE —O—
- IRON FENCE —I—
- WOOD FENCE —//—
- OVERHEAD UTILITIES —U—

- BL = BUILDING LINE
- PL = PROPERTY LINE
- UE = UTILITY EASEMENT
- AE = AERIAL EASEMENT
- MH = MANHOLE
- FNC = FENCE
- BUILDING LINE ———
- ESMT LINE ———
- AERIAL ESMT ———

- I.R. = IRON ROD
- I.P. = IRON PIPE
- PUE = PUBLIC UTILITY ESMT.
- PAE = PERMANENT ACCESS ESMT.
- MUE = MUNICIPAL UTILITY ESMT.
- SSE = SANITARY SEWER ESMT.
- WLE = WATERLINE EASEMENT
- ROW = RIGHT OF WAY
- FND = FOUND

LEGEND

- CONCRETE
- ELECT. BOX
- FIRE HYDRANT
- MANHOLE
- COVERED
- A/C PAD
- LIGHT STANDARD
- WATER METER
- SOD
- UTILITY POLE
- UTIL. PEDESTAL

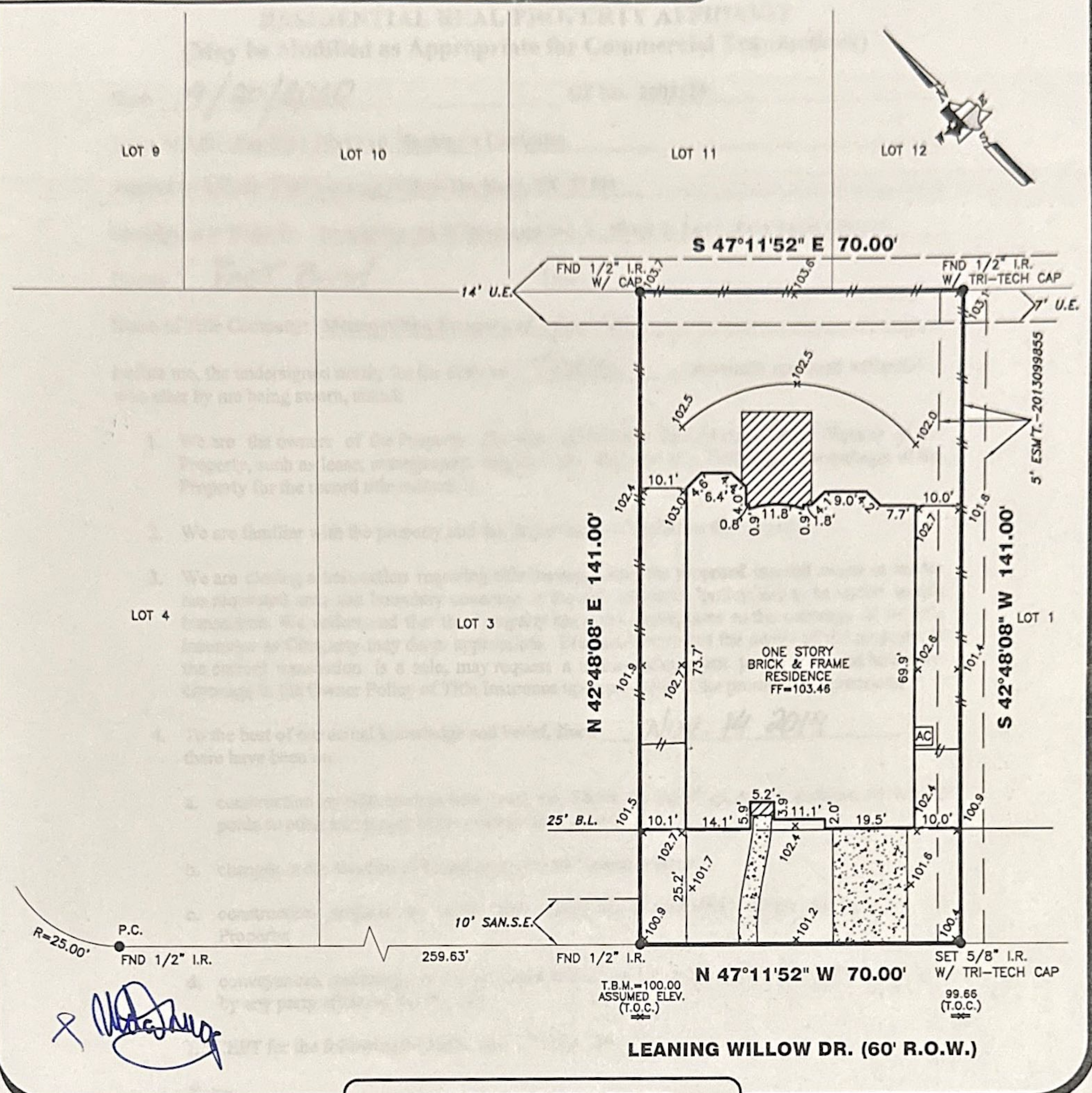
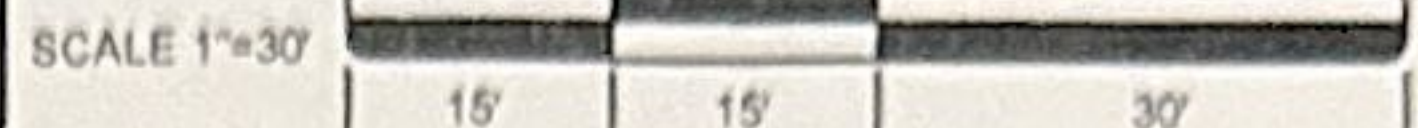

PROPERTY INFORMATION

LOT 2 BLOCK 2

SUBDIVISION:
MONTERREY AT WILLOWBEND SEC. 1

RECORDING INFO:
PLAT NO. 20130056, PLAT RECORDS,
FORT BEND COUNTY, TEXAS

BORROWER:
IVAN DIAZ

TITLE CO.
CAREFREE TITLE AGENCY, LLC

G.F.# HOU-6924 G.F. DATE: 04-02-14

SURVEYED FOR:
MERITAGE CORP./LEGACY & HAMMONDS HOMES

DRAWING INFORMATION

TRI-TECH JOB NO: L12500-13

CLIENT JOB NO: 65141410120

DRAWN BY: TDA

BEARING BASE: REFERRED TO PLAT NORTH

FIELD DATE: SEE REVISIONS

FLOOD INFORMATION

F.I.R.M. NO: 48157C PANEL: 0105L

REVISED DATE: 04-02-14 ZONE: "X"

NOTES:

ALL EASEMENTS AND BUILDING LINES SHOWN ARE PER THE RECORDED PLAT UNLESS OTHERWISE NOTED.

ALL ROD CAPS ARE STAMPED "COTTON", UNLESS OTHERWISE NOTED.

SUBJECT TO A DRAINAGE EASEMENT 20' ON EACH SIDE OF THE CENTERLINE OF ALL NATURAL DRAINAGE COURSES IN THE ADDITION AS SHOWN ON RECORDED PLAT OF SAID ADDITION.

RESTRICTIVE COVENANTS AND EASEMENTS AS DEFINED PER PLAT NO. 20130006, P.R.F.B.C.TX., F.B.C. FILE NOS. 2013142137

C.O.H. ORDINANCE 85-1878 PER H.C.C.F. # N-253686 AND C.O.H. ORDINANCE 89-1312 PER H.C.C.F. # M-337573 AND AMENDED BY C.O.H. ORDINANCE 1999-262.

PROPERTY SUBJECT TO RECORDED RESTRICTIONS, REGULATIONS, & ORDINANCES IF ANY.

ABSTRACT INFORMATION PROVIDED HEREON IS BELIEVED TO BE SUFFICIENT AND CORRECT BY THE UNDERSIGNED SURVEYOR. THIS SURVEY DOES NOT CONSTITUTE A TITLE SEARCH BY THE SURVEYOR. THE ENCUMBRANCES OF RECORD AS REFLECTED ON THIS SURVEY ARE BASED ON THE RECORDED MAP, PLAT AND/OR DEEDS IN CONJUNCTION WITH TITLE INFORMATION OBTAINED FROM THE TITLE REPORT LISTED HEREON.

ALL BUILDING LINES, RECORDED EASEMENTS, UNRECORDED EASEMENTS, BUILDING RESTRICTIONS (DEED RESTRICTIONS, ETC.) AND ZONING ORDINANCES (INCLUDING CITY OF HOUSTON) IF ANY, THAT AFFECT SUBJECT PROPERTY SHOULD BE VERIFIED.

THIS SURVEY DOES NOT ADDRESS ANY EAVES, GUTTERS OR OTHER OVERHANGING STRUCTURE FEATURES, WHICH MAY PROTRUDE OVER BOUNDARY, EASEMENT AND/OR BUILDING LINES, UNLESS OTHERWISE SHOWN HEREON.

A GROUND AND/OR AERIAL EASEMENT MAY EXIST ADJACENT TO ANY EXISTING UTILITY. OWNER AND BUILDERS SHOULD VERIFY WITH APPLICABLE UTILITY COMPANIES PRIOR TO PLANNING OR CONSTRUCTION.

TRI-TECH SURVEYING COMPANY, L.P.

WWW.SURVEYINGCOMPANY.COM
10401 Westoffice Drive Phone: (713) 667-0800
Houston Texas, 77042 Fax: (713) 667-4610

CERTIFICATION FIRM REG. NUMBER 10115900

I, the undersigned registered professional land surveyor, do hereby state that the plat shown hereon represents a boundary survey made on the ground under my supervision of the tract or parcel of land, according to the map or plat thereof, indicated hereon.

THIS SURVEY IS VALID FOR THIS TRANSACTION ONLY. THIS SURVEY IS INVALID WITHOUT THE ORIGINAL EMBOSSED SURVEYORS SEAL AND SIGNATURE

© 2014, TRI-TECH SURVEYING COMPANY, L.P.

[Signature]
SURVEYOR REGISTRATION

NO	DATE	REASON	BY
1	04-01-14	FORM	
2	10-25-14	FINAL	TDA

FLOOD INFORMATION PROVIDED HEREON IS BASED ON SCALING THE LOCATION OF THE SUBJECT TRACT ON THE FLOOD INSURANCE RATE MAPS. THE INFORMATION SHOULD BE USED TO DETERMINE FLOOD INSURANCE RATES ONLY AND IS NOT INTENDED TO IDENTIFY SPECIFIC FLOODING CONDITIONS. WE ARE NOT RESPONSIBLE FOR THE F.I.R.M.'S ACCURACY. FLOOD INFORMATION IS SUBJECT TO LETTER OF MAP CHANGES.